# THE CORONET

Blanche Steuna
June 3 1944

The
Coronet
1944

# presents Another

# Year on the QUEENS CAMPUS

FRANZ RUMMEL, *Editor-in-Chief*

BETH MCSWAIN, *Business Manager*

*Published by*

THE STUDENTS OF QUEENS COLLEGE

Charlotte, North Carolina

# DEDICATION

To our friends and relatives in the Armed Forces, who defend us on the land, on the sea, and in the air, we gratefully dedicate this book.

E PLURIBUS
UNUM

## OUR PRESIDENT

Dr. Blakely's friendly interest in and high sense of vision for Queens, as well as every individual who comes within her walls, are characteristics for which he is remembered by all with whom he is associated. We join in his optimism that the Queens of tomorrow will be a Greater Queens, ready to serve ever more efficiently all who come to her. We know that under the capable and intelligent leadership of Dr. Blakely this will become a reality.

# Administration

Dean James M. Godard
A.B., M.A.
*Dean of Instruction*

Miss Frances Radford
A.B.
*Assistant to Dean of Students*

Miss Thelma Albright
A.B., M.A.
*Dean of Students*

Miss Helen West
A.B.
*Recorder*

Mr. J. W. Thomson, Jr.
*Bursar and Treasurer*

# Fac

## BIBLE DEPARTMENT

Dr. Gettys, Miss Taylor

## MUSIC DEP

(Sitting, left to right) Miss Scog
Miss Robinson. (Standing) Mr. Pf
Mr. Lovelace.

## ENGLISH DEPARTMENT

(Left to right) Mr. McCutchan, Miss Denny, Miss Tillett, Miss Albright, Mrs. Labowitz

*ulty*

RTMENT

s, Mrs. Moseley, Miss Phillips,
L, Mr. Kesler, Miss Crecraft, and

## MODERN LANGUAGE DEPARTMENT

Dr. Delano, Miss Lanford, and Dr. Barnes.

## ART AND DRAMATICS DEPARTMENT

Miss King and Miss Krumrine

## HOME ECONOMICS DEPARTMENT

Miss Swingle
Miss Miller

## EDUCATION and PSYCHOLOGY DEPARTMENT

Dr. Abernathy
Dr. Godard
Dr. Rethlingshafer
Mrs. Porter

## BUSINESS DEPARTMENT

Dr. Cross
Miss Seaberg
Miss Inglis

## SCIENCE AND MATHEMATICS DEPARTMENT

Mr. Norman
Miss Jones
Miss Noe
Miss Jenkins
Dr. Hussey
Dr. Graham

## SOCIAL SCIENCE AND LIBRARY DEPARTMENT

Miss Harrill
Dr. Lycan
Miss Douglas
Mr. Kennedy

## BUSINESS OFFICE

Mrs. Wilkinson
Miss Purcell
Miss Miller
Mrs. Helms

CLA

SSES

SEN

## SENIOR CLASS OFFICERS

| | |
|---|---|
| Eleanor Biggers | *President* |
| Elizabeth Henry | *Vice-President* |
| Beth McSwain | *Secretary* |
| Helen Blair | *Treasurer* |

# SENIOR CLASS

The oldest branch of our armed services, the Army of the United States, has, from our country's birth, supported and defended her at every call. The qualities of perseverance, endurance, loyalty, and purposefulness which characterize the Army bespeak its worth. So, the Senior Class, which exhibits identical qualities, has proved itself worthy of the Queens' tradition.

"I'd rather be a Senior—." Being a Senior means so much! It means years of hard work, fun, and memories behind; and it means looking forward with eager anticipation to whatever the future holds.

Some of our most vivid memories—orientation and rushing 'way back when we were Freshmen, the Sophomore breakfast given for our sister Senior Class, hard working Juniors raising money for the Jr.-Sr., the fun of stunt nights, practice teaching, the glory of our own Senior Week, and the eventful day — graduation!

And we're looking forward to exciting and useful jobs—all of us! Secretaries, teachers, nurses, Waves, Wacs, Spars — they are a few of the jobs many of us will fill. Others of us may simply "trade our books and knowledge for a handsome six-foot-two"! Whatever the future holds, we're eager for it!

We leave grateful for the privilege of being Queens girls, for all that Queens has given us; and we feel that our being here has contributed in a small way to the Greater Queens College!

IORS

SEN

MABEL BEACH
*Most likely to succeed*

ALICE ROSE AIKEN
*B.S. Music*
WINNSBORO, S. C.
*Alpha Delta Pi*
Coker College (1); Spectator Club, Choral Club (2), Pres. (3, 4); Pres. Alpha Delta Pi, Cheer Leader, Gallery Chm., Pan Hellenic Council (4).
*Clever and cute—that's Aiken*

LARUE ALLISON
*A.B. Bible*
CHARLOTTE, N. C.
*Phi Mu*
Duke (1, 2); S. C. A. Cabinet (3, 4); Orientation Comm. (3, 4); S. C. A. Fellowship (3, 4), Sec.-Treas. (3); War Service Comm. (4); Legislature Social Comm. (4); Choral Club (3, 4); May Day Chm. (4).
*Have you ever seen LaRue minus knitting?*

MABEL MURRAY BEACH
*B.S. Music*
LENOIR, N. C.

Boarding Student Council Rep. (1), Treas. (2) Sec. (3), Pres. (4); Orchestra (1, 2, 3, 4), Pres. (2, 3); Valkyrie (2); Alpha Kappa Gamma (3, 4); *Who's Who* (3, 4); Honor Council, Legislature, Senior Superlative (4).

*Mabel's like an electric clock,*
*she never runs down.*

PEGGY BELL BENOIT
*B.S. Home Economics*
CHARLOTTE, N. C.
*Chi Omega*

Spectator Club, S. C. A. Fellowship, S. C. A. Cabinet (1); Home Ec. Club (1, 2); Class Sec. (3); Pres. Day Student Body, Honor Council, Legislature, Alpha Kappa Gamma, *Who's Who* (4).

*Peg has everything—personality,*
*brains, and Bill!*

ELEANOR LAZENBY BIGGERS
*A.B. English and Bible*
CHARLOTTE, N. C.
*Phi Mu*

Orchestra (1); S. C. A. Cabinet (1-4); S. C. A. Fellowship (1-3); Ad. Staff *Blues* and CORONET (1, 2); Business Mgr. *Quill* (2); Day Student Council, I. R. C. (3); Class President, Honor Council, Alpha Kappa Gamma (3, 4); *Who's Who*, Pan-Hellenic Council, Sigma Mu, Senior Superlative, Literary Ed. CORONET (4); Orientation Comm. (2-4); May Court (1-4), Maid-of-Honor (4).

*"Don't you think I have the most*
*wonderful husband?"*

SEN

ELEANOR BIGGERS
*Most attractive*

HELEN MARION BLAIR
*A.B. Chemistry and Biology*
CHARLOTTE, N. C.
*Alpha Gamma Delta*

Spectator Club (1); Linnean Club (1, 2); Rat Day Comm. Chm. (2); Benzene Ring (3, 4), Pres. (4); Orientation Committee, Class Treas., Vice-Pres. Athletic Council, I. R. C., Class Editor of CORONET (4).

*For dependability, Helen wins the blue ribbon.*

JEAN LAUGENOUR BROWN
*B.S. Secretarial Administration*
TROUTMAN, N. C.
*Alpha Delta Pi*

May Queen, Legislature, Cm. Social Comm., Dean's List, Vice-Pres. Boarding Student Council (4).

*Dignified and lovely, as a queen should be.*

KAYE SAFRIT CAMERON

*A.B. History*

TROY, N. C.

*Alpha Gamma Delta*

*Kaye is another one who can combine matrimony and college.*

BETTY ALICE CHANDLER

*B.S. Nursing*

SALISBURY, N. C.

Catawba College (1); Presbyterian Hospital (2, 3); Queens (4).

*Another swell nurse!*

LILLIAN MARIE CRAWFORD

*B.S. Art*

CHARLOTTE, N. C.

*Alpha Delta Pi*

Pan Hellenic Council (3); Art Club (3, 4).

*Say you like the paratroopers, Marie?*

SEN

VIRGINIA FALLS
*Best dressed*

VIRGINIA REID FALLS
*B.S. Secretarial Administration*
SHELBY, N. C.
*Kappa Delta*
W. C. U. N. C. (1); French Club, Choir (2); Choral Club (2-4).
*Sophie is like a Dresden china doll.*

ADELAIDE HENRY GERMON
*A.B. English*
CONCORD, N. C.
W. C. U. N. C. (1); Queens Players, CORONET Staff, *Blues* reporter (2); Stunt Night Chm. (3).

RUTH ANITA GRAY
*B.S. Nursing*
STATESVILLE, N. C.

Mitchell College (1); Presbyterian Hospital (2, 3); Queens (4).

*A cute little girl who'll be an excellent nurse.*

DOROTHY TODD HARMS
*A.B. Chemistry and Math*
CHARLOTTE, N. C.
*Phi Mu*

Linnean Club, Stunt Night Comm. (1); Business Staff *Blues* (2, 3); Benzene Ring (3), Sec.-Treas. (4); Business Staff CORONET (4).

*Dot would be a great help to Mr. Morganthau.*

ANNE SOMMERVILLE HATCHER
*B.S. Secretarial Administration*
WINCHESTER, VA.
*Kappa Delta*

Dean's List (1); Queen's Scholar (1, 2); Valkyrie, I. R. C., Secretary S. C. A. Cabinet (2); Alpha Iota (1-3); Alpha Kappa Gamma (2, 3); Senior Superlative, Honor Council, Student Body Pres., *Who's Who* (3).

*Hatch, your calm dignity is a credit to you and to your college you have so ably led this year.*

SEN

ANNE HATCHER
*Most popular*

ANNIE FRED HENDERSON
*A.B. History*
CHARLOTTE, N. C.

French Club (2).
*Annie Fred and children—they go together.*

MARGARET ELIZABETH HENDRY
*A.B. History*
CHARLOTTE, N. C.
*Alpha Gamma Delta*

Marion College (1, 2); I. R. C. (3, 4).
*Though she's been here only a short while, everyone knows what a grand girl and faithful worker Marge is.*

ELIZABETH FRENCH HENRY
*A.B. History*
CHARLOTTE, N. C.
*Chi Omega*

French Club (2); Choral Club, Chapel Choir (1-3); Dean's List, Sigma Mu (3, 4); May Court, Legislature, Day Student Council, Class Vice-Pres. (4).

*Lib's classic beauty makes one think of a goddess.*

JEAN MARIE HESTER
*B.S. Secretarial Administration*
CHARLOTTE, N. C.
*Phi Mu*

Camera Club, Business Staff CORONET (1); French Club, Business Staff *Blues* (2); Alpha Iota (2, 3, 4); Orientation Comm., Pan Hellenic Council, Dean's List, Class Prophet, Pres. Phi Mu (4).

*What is it about Hester that makes her so likeable?*

ELNORA AGNES HONEYCUTT
*B.S. Home Economics*
CHARLOTTE, N. C.
*Phi Mu*

S. C. A. Cabinet (1); Day Student Council (2); Legislature, Benzene Ring, Home Ec. Club (4).

*Capable, sweet, and sincere—that's Nora.*

ORS

# SEN

MARJORIE IMBODY
*Most versatile*

MARJORIE ANNE IMBODY
*B.S. Secretarial Administration*
CHARLOTTE, N. C.
*Phi Mu*

*Blues* Staff (1, 2); CORONET Staff (1-4); Class Vice-Pres., Valkyrie, Rat Day Chm., Stunt Night Gallery Chm., (2); I. R. C., Alpha Iota, Orientation Comm. (2, 3, 4); Day Student Council Treas. (2), Sec. (3). Class Rep. (4); Dean's List, Marshal, Sigma Mu (3, 4); Alpha Kappa Gamma, Student Body Vice-Pres., Stunt Night Chm., Senior Superlative, Class Historian, *Who's Who* (4).

*If you want a job done well, just ask Margie to do it!*

MARY JOHNSON
*B.S. Art*
CHESNEE, S. C.
*A lover of surrealism!*

MARY KATE KORNEGAY
*B.S. Secretarial Administration*
CHARLOTTE, N. C.
*Alpha Gamma Delta*

Alpha Iota (1-4), Sec. (4); I. R. C. (3, 4), Treas. (4); Dean's List (1, 4); Choral Club, S. C. A. Cabinet, Orientation Comm., S. C. A. Fellowship, Typist for CORONET (4).

*Mary Kate is looking forward to wedding bells come summer!*

DORA ELIS LYBRAND
*A.B. History*
GREENSBORO, N. C.
*Alpha Delta Pi*

W. C. U. N. C. (1, 2); Watkins House Pres., Boarding Student Council (4).

*Clothes and boy friends—Dokie has 'em "en masse!"*

THELMA VERMELLE MARTIN
*B.S. Secretarial Administration*
ANDERSON, S. C.

Alpha Eta Sigma (1-4), Sec.-Treas. (3), Pres. (4); Basketball Team (1-3); War Service Comm. (3, 4); Class Rep. Athletic Council, S. C. A. Fellowship (4).

*What would our basketball team do without Thelma?*

SEN

VIRGINIA PRUNTY
*Most Intelligent*

CAROLYN CRABTREE MCALLISTER
*B.S. Nursing*
MT. PLEASANT, N. C.

Newberry College (1, 2); Presbyterian Hospital (2, 3); Queens (4).

*It's a great work you're doing!*

SARA FRANCES MCLAURIN
*B.S. Secretarial Administration*
LAURINBURG, N. C.

*Kappa Delta*

Spectator Club, Linnean Club (1); S. C. A. Fellowship, CORONET Staff, Chm. Rat Court (2); S. C. A. Cabinet, Class Christmas Card Chm. (3); Alpha Iota (3, 4); Alpha Kappa Gamma, Pres. Kappa Delta (4).

*A sweet girl and a capable executive.*

BETH MCSWAIN
*B.S. Secretarial Administration*
SHELBY, N. C.

*Kappa Delta*

W. C. U. N. C. (1, 2); Capt. Class Volleyball Team (3); Class Sec., Alpha Iota, Business Manager CORONET (4).

*Beth's good-looking clothes are the envy of all of us.*

LOUISE GRATTAN PAINTER
*A.B. History*
SWANNANOA, N. C.

Montreat College (1, 2); S. C. A. Cabinet Vice-Pres., S. C. A. Fellowship, I. R. C., Alpha Eta Sigma (4).

*We owe Louise a vote of thanks for the excellent work she's done on our vesper programs this year.*

CATHERINE WELFLEY PATTERSON
*A.B. History*
CHARLOTTE, N. C.

*Chi Omega*

Spectator Club, S. C. A. Cabinet, Camera Club (1); *Blues* Staff (2); S. C. A. Fellowship (3); May Court, Pan Hellenic Council, Pres. Chi Omega (4).

*Cat Pat has more than her share of personality.*

ORS

# SEN

FRANZ RUMMEL
*Most original*

ELIZABETH HOYLE PORTER
*A.B. History*
BURLINGTON, N. C.
*Alpha Gamma Delta*

Camera Club (1, 2); S. C. A. Fellowship (1-4); I. R. C., Choral Club, President Pan Hellenic Council, Pres. Alpha Gamma Delta (4).

*Lib, you're a great worker.*

BETTIE POWE
*A.B. History*
GREENVILLE, S. C.

Furman University (1, 2); Orchestra, Little Symphony (3).

*Bettie is a person who's nice to be around.*

VIRGINIA FRANCES PRUNTY
*B.S. Music*
CHARLOTTE, N. C.

Queens-Davidson Symphony, Little Symphony (1-4); Dean's List (2-4); Queens Scholar, Chief Junior Marshal (3); Sigma Mu (3, 4), Pres. (4); Alpha Kappa Gamma, S. C. A. Cabinet, *Quill* Staff, *Who's Who*, CORONET Staff, Class Poet (4).

*Is there anything that Prunty can't do?*

MARY ESTHER RAMSEY
*B.S. Laboratory Technology*
CHARLOTTE, N. C.

Benzene Ring (3, 4).

*As a lab technician, Mary's one of the finest.*

FRANZ RUMMEL
*B.S. Music and Spanish*
CHARLOTTE, N. C.
*Alpha Gamma Delta*

Orchestra (1-4); Editorial Staff of *Blues*, Spanish Club (1, 2); Little Symphony Orchestra (1-3); Editorial Staff CORONET (1-4), Class Editor (1), Editor-in-Chief (4); Senior Superlative, Pan Hellenic Representative (4).

*Our hats are off to you, Sis, our competent editor!*

ORS

SEN

LAURA ADELAIDE SMITH
*A.B. French and Psychology*
SIMPSONVILLE, S. C.
*Alpha Gamma Delta*

Furman University (1); French Club, Linnean Club (2); S. C. A. Fellowship (2-4), Cabinet (4); Dean's List, I. R. C. (3, 4); Sigma Mu, Alpha Kappa Gamma, Second Vice-Pres. Boarding Student Council (4).

*Laura—the pride of Miss Langford and Dr. Abernathy.*

MIRIAM SMITH
*B.S. Secretarial Administration*
CORNELIUS, N. C.
*Alpha Gamma Delta*

Spectator Club (1); Linnean Club (2); S. C. A. Fellowship (1, 3).

*Miriam will make some man a good secretary—or a good wife!*

PATRICIA ANN STARNES
*B.S. Art*
CHARLOTTE, N. C.

*Pat is all set to be a top-ranking artist.*

MARY LAURA TWISDALE
*A.B. History*
HALIFAX, N. C.

Peace College (1); Madison College (2); Hockey and Volley Ball Team, S. C. A. Fellowship (3); CORONET Editorial Staff (3), Assistant Editor (4); I. R. C. (4).

*She's got Georgia on her mind.*

PORTIA ANN VINSON
*B.S. Music*
RICHMOND, VA.

*Alpha Delta Pi*

Choral Club (1-4); French Club (1-3); Point System Comm., Cast of "Letters to Lucerne," Class Lawyer (4).

*How could we get along without Portia and her accent?*

MARY FRANCES WATT
*B.S. Home Economics*
CHARLOTTE, N. C.

Camera Club, Spectator Club, Home Ec. Club (1).

*Ed's a lucky boy, getting a cute girl and a home ec. major all in one!*

# IORS

LUCILLE CLARK WAYLAND

*B.S. Secretarial Admin.*

MALDEN, W. VA.

*Alpha Gamma Delta*

*Blues* Staff, S. C. A. Cabinet (1, 4), Pres. (4); Spectator Club (1, 2); Class Sec. *Quill* Staff (2); S. C. A. Fellowship (1-4), Pres. (3); Class Treas., I. R. C., Athletic Council (3); Alpha Kappa Gamma (3, 4); May Court (4).

*Can you help but love Lu with her friendly smile and her sincerity?*

CAROLINE WHALEY WEEKS

*B.S. Secretarial Admin.*

CHARLOTTE, N. C.

*Alpha Gamma Delta*

Spectator Club, Linnean Club (1); *Quill* Staff, Business Staff CORONET (2).

*Let's go to Charleston, Whaley!*

# SENIORS

CAROLYN WILSON

*A.B. History*

GASTONIA, N. C.

*Alpha Delta Pi*

Montreat College (1, 2); May Court (3, 4); S. C. A. Cabinet, S. C. A. Fellowship, Legislature, War Service Committee, Boarding Student Council (4).

*Carolyn has dignity—plus!*

SIGMA PHI EPSILON

*Who's Who Among Students in American Universities and Colleges* is published through the cooperation of over 600 American colleges and universities. These books are placed in the hands of companies who annually recruit outstanding students for employment. It is the only means of national recognition for graduates which is devoid of politics, fees and dues. The purpose of *Who's Who* is to serve as an incentive for students to get the most out of their careers, as a a means of compensation to students for what they have already done, as a standard of measurement for students, and as a recommendation to the business world.

Students are selected by an impartial method, and requisites for membership are character, scholarship, leadership in extra-curricular activities, and potentiality for future usefulness to business and society.

Mabel Beach

Peggy Benoit

Eleanor Biggers

Anne Hatcher

Virginia Prunty

Annelle McCall

Marjorie Imbody

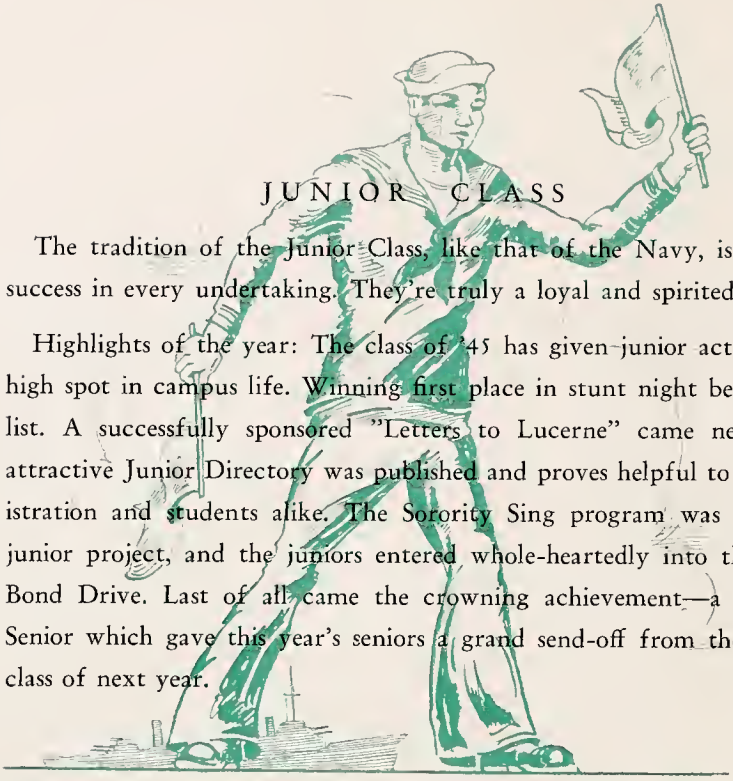

## JUNIOR CLASS

The tradition of the Junior Class, like that of the Navy, is one of success in every undertaking. They're truly a loyal and spirited group.

Highlights of the year: The class of '45 has given junior activities a high spot in campus life. Winning first place in stunt night began the list. A successfully sponsored "Letters to Lucerne" came next. An attractive Junior Directory was published and proves helpful to administration and students alike. The Sorority Sing program was another junior project, and the juniors entered whole-heartedly into the War Bond Drive. Last of all came the crowning achievement—a Junior-Senior which gave this year's seniors a grand send-off from the senior class of next year.

JUNI

ORS

## JUNIOR CLASS OFFICERS

| | |
|---|---|
| Edna Adams | *President* |
| Elsa Turner | *Vice-President* |
| Scottie Nisbet | *Secretary* |
| Marie Sitton | *Treasurer* |

# JUNI

Edna Adams .... Winston-Salem, N. C.
Margaret Ballard .. Lincolnton, N. C.
Elizabeth Ann Barrentine
Charlotte, N. C.

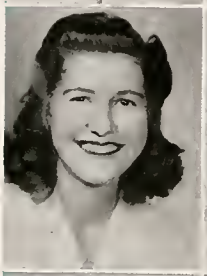

Mary Lacy Bost ... Harrisburg, N. C.
Shirley Bowman ..... Marshall, N. C.
Frances Bryan ..... Charlotte, N. C.

Joyce Carpenter . Concord, N. C.
Betty Carter .. ....Lumberton, N. C.
Betty Claywell ....Morganton, N. C.

Naoeene Darbyshire ....Moultrie, Ga.
Frances Duckworth ..Morganton, N. C.
Margaret Ezell ... Spartanburg, S. C.

Charlotte Fair ..... Lincolnton, N. C.
Polly Foglesong ..... Wayland, Mass.
Betty Ann Gravatt.. Charlotte, N. C.

# ORS

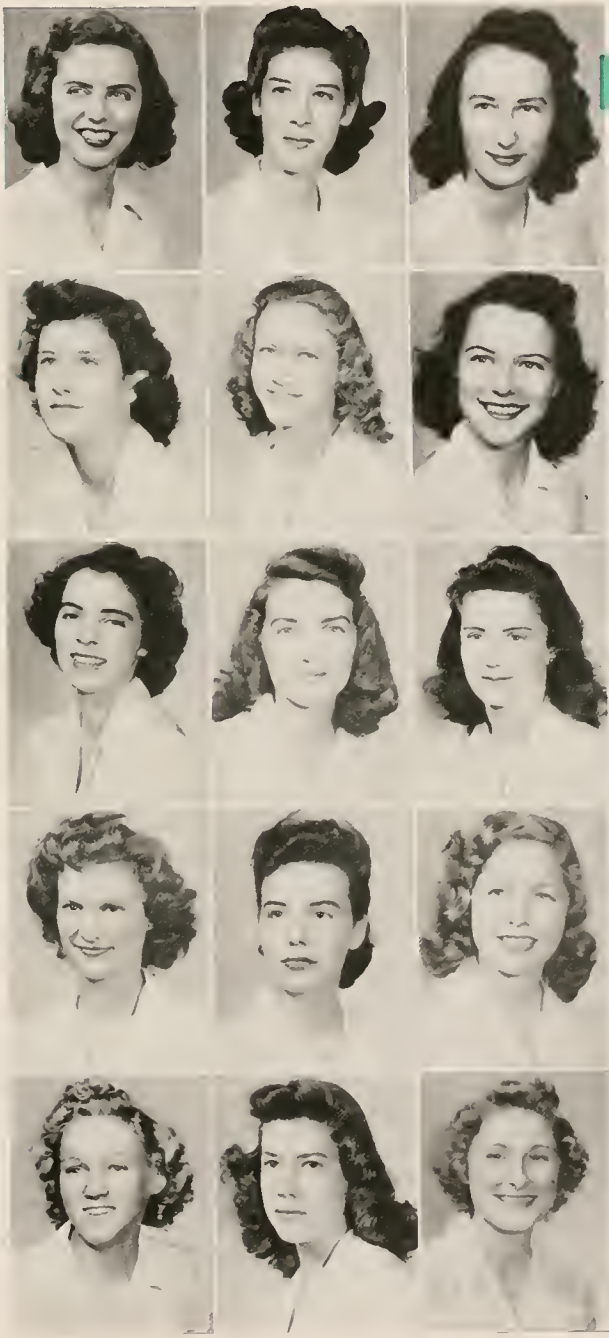

| | |
|---|---|
| Betsy Hodges | Grifton, N. C. |
| Kathryn Sue Horne | Charlotte, N. C. |
| Betty Howard | Memphis, Tenn. |
| Bettie Kenyon | Charlotte, N. C. |
| Carol Kerchner | Greensboro, N. C. |
| Jane King | Wilmington, N. C. |
| Ruth King | Oak Ridge, Tenn. |
| Agnes Mason | Bassett, Va. |
| Dorothy Mauldin | Charlotte, N. C. |
| Annelle McCall | Florence, S. C. |
| Elizabeth McGill | Greer, S. C. |
| Eva Miller | Concord, N. C. |
| Beverly Murray | Charlotte, N. C. |
| Margaret Nisbet | Montreat, N. C. |
| Claudia Paschal | Savannah, Ga. |

# JUNI

Margaret Plonk . . Charlotte, N. C.
Nancy Sanford . Hendersonville, N. C.
Mary Gwendolyn Shiflet, Marion, N. C.

Marie Sitton .....Charlotte, N. C.
Virginia Nell Smith . Charlotte, N. C.
Blanche Stevens ..... Council, N. C.

Elsa Turner .....Raleigh, N. C.
Bettye Ann Welch ... Kingstree, S. C.
Mary Louise Whitmire Asheville, N. C.

Carolyn L. Wilson....Lancaster, S. C.

Emma Wood .....Sea View, Va.

ORS

# SOPHO

## SOPHOMORE CLASS OFFICERS

Sara Jo Crawford ..... *President*

Sarah Bobbitt ..... *Vice-President*

Elinor Bell ..... *Secretary*

Louise Wilson ..... *Treasurer*

## SOPHOMORE CLASS

Like the Marines, the Sophomores are ready for anything! And they have shown that they can take it!

Once Freshmen and soon will be Juniors with little sisters, but now we are enjoying the Sophomore traditions in true spirits—traditions like Rat Day when we held the Freshmen under our mighty thumbs, the glorious day when we gave orders instead of taking them and initiated our new freshmen into our Alma Mater. Our greenish tint of last year is fading into blue. More and more of the ideals of Queens are instilled into us. We started catching the spirit of Queens by the friendly advice and cooperation given us by our Sister Class, the Seniors. And now as we bid them Good-bye and Good Luck we find ourselves hoping that in the next two years we shall prove worthy of the understanding and loyalty our Sister Class has given us these past two years.

MORES

# SOPHO

Mary Elnora Anderson . . Louisville, Ky.
Elizabeth Andrews . . . . Statesville, N. C.
Mary Katherine Bain . . Burlington, N. C.
Virginia Ballard . . . . . Lincolnton, N. C.

Florence Irene Bame Carolina Beach, N. C.
Louise Bamford . . . Pittsburgh, Pa.
Elinor Bell . . . . . Charlotte, N. C.
Elsie Blackburn . . . . . Charlotte, N. C.

Bradcene Blackmon Bruin Creek, N. C.
Jayne Alyce Blanton . . . . . Shelby, N. C.
Sarah Bobbitt . . . . Charlotte, N. C.
Willene Brotherton . . . . Charlotte, N. C.

Elise Chapman . Charlotte, N. C.
Mary Frances Combs Elkin, N. C.
Carolyn Corry . . . . . Tifton, Ga.
Mary Brown Craig . . . . Chester, S. C.

Kitty Crane . . . Charleston, W. Va.
Francella Craven . . Mooresville, N. C.
Sarah Jo Crawford . . . Farmville, Va.
Alma Cuthbertson . Glenn Alpine, N. C.

Estelle Darrow . . . . Charlotte, N. C.
Helen Davis . . . . Signal Mountain, Tenn.
Beth Deaton . . . . . Statesville, N. C.
Paula Elliott . . . . . Summerton, S. C.

Betty Ellis . . . . . Boone, N. C.
Mary Lee Flowers . . . . . Lake City, S. C.
Ellen Freeman . . . . . Charlotte, N. C.
Sarah Gaddy . . . . . Ellerbe, N. C.

# MORES

| | |
|---|---|
| Margaret Nell Harrill | Bostic, N. C. |
| Emily Harton | Charlotte, N. C. |
| Eva Harwell | Charlotte, N. C. |
| Grace Herndon | Charlotte, N. C. |
| Carolyn Hobson | Clinton, S. C. |
| Dorothy June Holder | Charlotte, N. C. |
| Jean Holmes | Jacksonville, Fla. |
| Margaret Hooks | Whiteville, N. C. |
| Virginia Jackson | Bluefield, W. Va. |
| Ruth Jarrell | Charlotte, N. C. |
| Charlotte Kay | Charlotte, N. C. |
| Carolyn Keasler | Charlotte, N. C. |
| Mary Ella Klutz | Newton, N. C. |
| Joy Long | Florence, Ala. |
| Billie Luck | Hamlet, N. C. |
| Betty Lutz | Shelby, N. C. |
| Mary McGill | Greer, S. C. |
| Anne McGirt | Salisbury, N. C. |
| ReDel McMillan | Charlotte, N. C. |
| Betty Morrow | Charlotte, N. C. |
| Sarah Virginia Neill | Seneca, S. C. |
| Rebecca Nickles | Charleston, S. C. |
| Jean Noble | Charlotte, N. C. |
| Beverly Parker | Charlotte, N. C. |
| Mary Jane Patterson | Charlotte, N. C. |
| Grace Pendleton | Charlotte, N. C. |
| Beatrice Potter | Charlotte, N. C. |
| Helen Potter | Charlotte, N. C. |

# SOPHO

Nancy Virginia Rea .. Matthews, N. C.
Lenora Redfern ..... Monroe, N. C.
Betty Schaaff . . Washington, D. C.
Doris Skirrow . East Orange, N. J.

Ann Smith .. . . Charlotte, N. C.
Lilyan Smith . . Cornelius, N. C.
Betty Lou Spears . Kansas City, Mo.
Betty Frances Starr Greensboro, N. C.

Virginia Tarlton ..... Charlotte, N. C.
Martha Ann Thaxton ....Charlotte, N. C.
Rose Tinder ..... Princeton, W. Va.
Mary Lee Todd ..... Charlotte, N. C.

Martha Venning .....Mt. Holly, N. C.
Jeannette Wade .....Charlotte, N. C.
Esther Ward ..... Nakina, N. C.
Frances Wells ..... Chester, S. C.

Bettie Williams .... Charlotte, N. C.
Frances Louise Wilson, Robersonville, N. C.
Gwyn Woodruff .... High Point, N. C.

# MORES

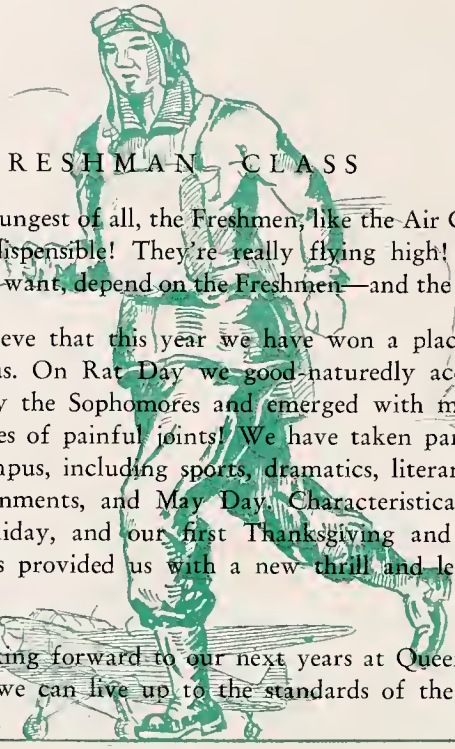

## FRESHMAN CLASS

Though they're youngest of all, the Freshmen, like the Air Corps, have made themselves indispensible! They're really flying high! When it's large scale action you want, depend on the Freshmen—and the Air Corps!

We Freshmen believe that this year we have won a place for ourselves on the campus. On Rat Day we good-naturedly accepted our duties assigned us by the Sophomores and emerged with memories of good fun and realities of painful joints! We have taken part in all of the activities on campus, including sports, dramatics, literary publications, social entertainments, and May Day. Characteristically, we all anticipated each holiday, and our first Thanksgiving and Christmas celebrated at Queens provided us with a new thrill and left us with happy memories.

We're eagerly looking forward to our next years at Queens, and we sincerely hope that we can live up to the standards of the college of which we are a part.

# FRESH

MEN

## FRESHMAN CLASS OFFICERS

| | |
|---|---|
| Shirley Warner | *President* |
| Peggy Kimrey | *Vice-President* |
| Martha Scarborough | *Secretary-Treasurer* |

# FRES

Edith Abbott ..... Charlotte, N. C.
Dolly Adams ..... Charlotte, N. C.
Sue Anderson ..... Rome, Ga.
Melba Bailey ..... Mooresville, N. C.

Sarah Bangle ..... Charlotte, N. C.
Ruth Ann Barber ..... Charlotte, N. C.
Sarah Elizabeth Barber ..... Metter, Ga.
Elizabeth Barnum .... Southern Pines, N. C.

Helen Barrier ..... Concord, N. C.
Sarah Hope Beal ..... Charlotte, N. C.
Barbara Black ..... Charlotte, N. C.
India Boozer ..... Charlotte, N. C.

Betty Jean Boyd ..... Charlotte, N. C.
Meredith Bridges ..... Charlotte, N. C.
Nancy Lee Brown ..... Decatur, Ga.
Linda Bryan ..... Moultrie, Ga.

Mary Ann Bullock ..... Henderson, N. C.
Elizabeth Burn ..... Charlotte, N. C.
Dorothy Burton ..... Thomasville, N. C.
Pauline Pearl Byers ..... Charlotte, N. C.

Mildred Byrd ..... Charlotte, N. C.
Bonnie Caldwell ..... Concord, N. C.
Betty Camp ..... Charlotte, N. C.
Mary Helen Carpenter ... Newberry, S. C.

Jane Carter ..... Lumberton, N. C.
Bedie Carolyn Chaney .... Midland, N. C.
Ardis Childs ..... Lincolnton, N. C.
Ann Clement ..... Mocksville, N. C.

Sarah Coble ..... Monroe, N. C.
Betty Jean Cochrane ..... Newell, N. C.
Barbara Cook ..... Charlotte, N. C.
Virginia Elizabeth Cook .. Reidsville, N. C.

# HMEN

| | |
|---|---|
| Peggy Carter | Charlotte, N. C. |
| Kitty Cooper | Blackey, Ky. |
| Elizabeth Davis | Wilmington, N. C. |
| Mary Katherine Davis | Asheville, N. C. |
| Gloria Deal | Charlotte, N. C. |
| Alberta Delozier | War, W. Va. |
| Wanda DeLozier | War, W. Va. |
| Eloise Dent | Charlotte, N. C. |
| Martha Dixon | Belmont, N. C. |
| Mildred Dobson | Lancaster, S. C. |
| Jean Dunbar | Charlotte, N. C. |
| Miriam Edmunds | McCormick, S. C. |
| Ruth Ewart | Blackstock, S. C. |
| Jean Fant | Charlotte, N. C. |
| Florence Ferguson | Charlotte, N. C. |
| Betty Fullbright | Charlotte, N. C. |
| Betty Gallant | Charlotte, N. C. |
| Nancy Gardiner | Charlotte, N. C. |
| Sudie Goodman | Kannapolis, N. C. |
| Doris Gragg | Charlotte, N. C. |
| Rue Guthrie | Charlotte, N. C. |
| Charlotte Hamor | Charlotte, N. C. |
| Margaret Hardwick | Wilmington, N. C. |
| Mary Alice Haywood | Charlotte, N. C. |
| Wilma Head | Melvin Hill, N. C. |
| Elizabeth Helfrich | Washington, D. C. |
| Elizabeth Helms | Charlotte, N. C. |
| Coline Helvinston | Charlotte, N. C. |
| Jeanne Hudson | Charlotte, N. C. |
| Peggy Huff | Charlotte, N. C. |
| Shirley Hunnings | Charlotte, N. C. |
| Mary Elizabeth Jenkins | Charlotte, N. C. |

# FRES

Louise Johnson ..... Palatka, Fla.
Aline Jones ..... Charlotte, N. C.
Dorothy Jones ..... Bramwell, W. Va.
Virginia Kale ..... Charlotte, N. C.

Peggy Kimrey ..... Sanford, N. C.
Mary Jane King ..... Charlotte, N. C.
Dorothy Kirk ..... Badin, N. C.
Emily Labouisse ..... Charlotte, N. C.

Georgia Laney ..... Lenoir, N. C.
Virginia Latham ..... Madison, Fla.
Wilma Latta ..... Hillshoro, N. C.
Kathryn Lee ..... Kershaw, S. C.

Marcella Linares .... Panama City, Panama
Sara Jacqueline Lowry ..... Jefferson, S. C.
Katherine Loy ..... Charlotte, N. C.
Rebecca Lyerly .... Granite Quarry, N. C.

Ann Malone ..... Washington, D. C.
Mary Elizabeth Martin .. Forest City, N. C.
Lucille Elizabeth Martin .. Hindsville, Ga.
Laura Martin ..... Marion, S. C.

Julia Massie ..... Christiansburg, Va.
Sarah Matheson ..... Charlotte, N. C.
Ophelia McCain ..... Albemarle, N. C.
Betty McCall ..... Biltmore, N. C.

Isabel McDonald ..... Hartsville, S. C.
Jane McDowell ..... Charlotte, N. C.
Martha McManus ... Red Springs, N. C.
Fletcher McNeil ..... Lenoir, N. C.

Peggy Miller ..... Jefferson, S. C.
Martha Minnis ..... High Point, N. C.
Rachel Nanney ..... Spindale, N. C.
Virginia Niven ..... Albemarle, N. C.

# HMEN

| | |
|---|---|
| Flora Ann Nowell | Wendell, N. C. |
| Doris Nunn | Greer, S. C. |
| Polly Parker | Charlotte, N. C. |
| Alyce Parrish | Georgetown, S. C. |
| Sara Parrish | Georgetown, S. C. |
| Lucy Pate | Gibson, N. C. |
| Katherine Patton | Rutherfordton, N. C. |
| Ann DeWolf Perry | Charlotte, N. C. |
| Augusta Pharr | Grover, N. C. |
| Sarah Pickett | Kenansville, N. C. |
| Louise Pigg | Monroe, N. C. |
| Maxine Porter | Charlotte, N. C. |
| Catherine Prizer | Southern Pines, N. C. |
| Jennie Quattlebaum | Charlotte, N. C. |
| Dorothy Rambo | Mountain City, Tenn. |
| June Renfro | Charlotte, N. C. |
| Betty Jane Ridout | Charlotte, N. C. |
| Valeria Roberts | Marshall, N. C. |
| Betty Sadler | Charlotte, N. C. |
| Laura Sanford | Hendersonville, N. C. |
| Virginia Sauls | Manning, S. C. |
| Martha Scarborough | Mount Gilead, N. C. |
| Helen Scholtz | Charlotte, N. C. |
| Mary Alice Scott | Lithonia, Ga. |
| Virginia Scott | Charlotte, N. C. |
| Ruby Scronce | Vale, N. C. |
| Mary Sue Searcy | Valdese, N. C. |
| Catherine Sellars | Mebane, N. C. |
| Annelle Seymour | Sumter, S. C. |
| Betty Shackleton | Charlotte, N. C. |
| Elizabeth Shoaf | Charlotte, N. C. |
| Betty Jean Shuford | Lenoir, N. C. |

# FRES

Betty Sink ..... Winston-Salem, N. C.
Connie Slicer ..... Silver Springs, Md.
Jeanette Smith ..... Monroe, N. C.
Barbara Snyder ..... Charlotte, N. C.

Alice Stewart ..... New Bern, N. C.
Nancy Stitt ..... Charlotte, N. C.
Margaret Surber ... Falling Springs, Va.
Jeanne Throckmorton ... Reidsville, N. C.

Lois Todd ..... Charlotte, N. C.
Doris Turner ..... Raleigh, N. C.
Ruth Turner ..... Columbia, S. C.
Geneva Underwood ..... Reidsville, N. C.

Shirley Warner ..... Greenville, N. C.
Ann Weaver ..... Charlotte, N. C.
Mildred Weeks ..... Charlotte, N. C.
Martha Ann Wheliss Rockingham, N. C.

Elizabeth Shirley White.. Charlotte, N. C.
Betty Jo Wick .... Charleston, W. Va.
Elzena Widenhouse ..... Concord, N. C.
Jane Williams ..... Waynesboro, Ga.

Magdalene Williams .... Romney, W. Va.
Orma Wills ..... Cabin Creek, W. Va.
Lois Wilson ..... Stevenson, Md.
Nancy Womack ..... Charlotte, N. C.

Nancy Worsley ..... Charlotte, N. C.
Miriam Wren ..... Charlotte, N. C.
Elizabeth Young ..... Decatur, Ga.
Anne Youmans ..... Metter, Ga.

HMEN

# ACTIVITIES

# Legislature

ANN HATCHER
*President of Student Government*

## OFFICERS

| | |
|---|---|
| MARJORIE IMBODY | *Chairman* |
| FRANCES BRYAN | *Secretary* |

The Legislature is composed of representatives from the various departments of Student Government and three faculty advisors. The main objective of this body is to recommend improvements as to Student Government and any other matter for the improvement of Queens College.

MARJORIE IMBODY
*Chairman*

HONOR COUNCIL—(Left to right) Warner, Crawford, McCall, Benoit, Hatcher, Beach, Wayland, Biggers, and Adams.

# *Honor Council*

The Honor System is one of the cherished possessions of the College and of fundamental importance in the building of that Christian character to which Queens College is dedicated. The strength and effective operation of Student Government depends upon the loyalty and co-operation of each student.

# Boarding Student Council

BOARDING STUDENT COUNCIL—(Left to right) Hobson, Sanford, Smith, Brown, Hatcher, Beach, Lybrand, Howard, Davis, and Turner.

The Boarding Student Council is composed of ten members elected by the Boarding Student Body. The object of the organization is to encourage self-government, to enforce such rules and regulations as set up by the Legislature for the governing of the Boarding Student Body, to stimulate the highest standards of scholarship and honor in all matters of personal conduct, and to act as a medium between the faculty and the students.

The members of the council for the year 1943-44 are: Mabel Beach, president; Jean Brown, first vice-president; Laura Smith, second vice-president; Dora Lybrand, third vice-president; Elsa Turner, secretary; Carolyn Hobson, treasurer; Ann Hatcher, president of student body; Carolyn Wilson, senior representative; Betty Howard, junior representative; Helen Davis, sophomore representative; Laura Sanford, freshman representative.

# Day Student Council

The Day Student Council is composed of day students elected by the day student body to serve in controlling their activities on the campus. Its purpose is to help in the maintenance of a desirable attitude on the part of the day students, and to encourage closer relationships between the boarding students and the day students.

The members of the council for the year 1943-44 are:

| | |
|---|---|
| Peggy Benoit | *President* |
| Elizabeth Henry | *Vice-President* |
| Betty Anne Gravatt | *Secretary* |
| Elinor Bell | *Treasurer* |
| Marjorie Imbody | *Senior Representative* |
| Betty Claywell | *Junior Representative* |
| Beatrice Potter | *Sophomore Representative* |

DAY STUDENT COUNCIL—(Left to right)—Imbody, Gravatt, Benoit, Henry, Bell, and Potter.

S. C. A.—(First row, l. to r.)—King, Schaaff, Stevens, Combs, Nisbet, Sitton, Wayland, Jackson, Anderson, Prunty, Sanford, Flowers. (Second row, l. to r.)—Painter, Taylor, Howard, Todd, Biggers, L. Smith, Potter, V. Smith. (Third row, l. to r.)—Allison, Kornegay, Crane, Bame, and Wood.

# Student Christian Association

The S. C. A. Cabinet, consisting of twenty-four active members selected by the student body, plnas and guides the Christian activity on the college campus.

This group is responsible for Fall and Spring Services, at which time outside speakers are brought to the campus. It is also responsible for prayer meetings for students and servants, delegations to churches in the community and to religious conferences, Sunday School teachers, social service work, suppers at the Hut, *The Mercury,* Vespers on Sunday nights, and an annual project. This year the project was two-fold: Home Missions through donations to Fairview Homes in Charlotte, and Foreign Missions through The World Student Service Fund.

OFFICERS

Lucille Wayland ..... *President*
Louise Painter ..... *Boarding Student Vice-President*
Marie Sitton ..... *Day Student Vice-President*
Betty Schaaff ..... *Secretary*
Rebecca Nickles ..... *Treasurer*

# S. C. A. Fellowship

The Student Christian Association Fellowship Group promotes interest in the study of the Bible and missions, and directs Christian activities on the campus. The purpose of the organization is to inspire students to live up to the high ideals set forth by the Master Teacher.

OFFICERS

| | |
|---|---|
| Emma L. Wood | *President* |
| Elnora Anderson | *Vice-President* |
| Blanche Stevens | *Secretary-Treasurer* |

ATHLETIC ASSOCIATION COUNCIL — (Seated l. to r.) — McCall, Howard, McGirt, and Hobson. (Standing, l. to r.)—Mitchell, King, Blair, Martin, and Anderson.

# Athletic Association Council

The purpose of the Association is to stimulate interest in physical activities, to promote athletic accomplishment, and to contribute to the development of sound health and sportsmanship. Miss Mavis Mitchell, head of the Physical Education Department, is advisor to the Council.

OFFICERS

| | |
|---|---|
| Annelle McCall | *President* |
| Helen Blair | *Vice-President* |
| Betty Howard | *Secretary* |
| Carolyn Hobson | *Treasurer* |

# Sigma Mu

Sigma Mu is an honorary scholastic fraternity whose members are chosen from the faculty and student body. Its purpose is to recognize excellence in scholarship among Juniors and Seniors, and to promote scholarly research by both graduates and undergraduates.

OFFICERS

VIRGINIA PRUNTY
*President*

ELIZABETH HENRY
*Vice-President*

MISS ELEANOR JENKINS
*Secretary-Treasurer*

SIGMA MU—(Front row, l. to r.)—V. N. Smith, Howard, L. Smith, Sitton. (Back row, l. to r.)—V. Smith, Biggers, Imbody, Blakely, Prunty, Jenkins, Kennedy, Henry, Godard, and West.

# Alpha Kappa Gamma

ALPHA KAPPA GAMMA—(First row, l. to r.)—Albright, Wayland, and McCall. (Second row, l. to r.)—Biggers, Hatcher, Beach, Benoit, Imbody, Prunty, and Smith.

The Olympian Circle of Alpha Kappa Gamma, regional honorary leadership fraternity, was established at Queens on May 12, 1928. The purpose is to recognize outstanding qualities of leadership among students and faculty, to foster high ideals, and to set up high standards for all college activities.

OFFICERS

LAURA SMITH
*President*

VIRGINIA PRUNTY
*Vice-President*

ANNELLE MCCALL
*Secretary*

MARJORIE IMBODY
*Treasurer*

The International Relations Club is an organization formed for the purpose of studying and discussing national and international events of importance, and to align Queens College with other educational institutions which have a real interest in the problems of our nation and of the world. Dr. Gilbert L. Lycan is the sponsor.

OFFICERS

| | |
|---|---|
| Bettye Welch | *President* |
| Mary Katherine Bain | *Vice-Pres* |
| Margaret Hendry | *Secretary* |
| Mary Kate Kornegay | *Treasurer* |

I. R. C.—(First row, l. to r.)—R. Stevens, Morrow, Blair, Kornegay, Welch, Hendry, Imbody, Twisdale, Jackson, and Neill. (Second row)—Painter, Deaton, Lutz, Craig, Lycan, Hatcher, McGirt, Smith, and Wayland.

# International Relations Club

ALPHA IOTA—(First row, l. to r.)—Schaaff, Imbody, Sitton, Bryan, and Blackburn. (Second row, l. to r.)—Hatcher, Carpenter, Redfern, Darrow, and Hodges. (Third row, l. to r.)—Cross, Kornegay, McSwain, and Hester.

# Alpha Iota

Alpha Iota, international honorary business sorority, was founded in 1930, and the local chapter, Delta Psi, was established in 1939. Those eligible for membership are young women majoring in business who have been at college at least one semester, whose scholastic records show an average of ninety, and who possess the qualities of leadership, character and service. Miss Mary H. Inglis is faculty advisor and Regional Councilor.

OFFICERS

| | |
|---|---|
| Marie Sitton | *President* |
| Beth McSwain | *Vice-President* |
| Mary Kate Kornegay | *Secretary* |
| Marjorie Imbody | *Treasurer* |

# Valkyrie

VALKYRIE—(Seated, l. to r.)—Anderson, and Hobson. (Second row, l. to r.)—Bobbitt, Crawford, and Potter.

The purpose of Valkyrie is to recognize leaders in the rising sophomore class, to encourage high ideals and to cultivate a spirit of friendliness. Faculty advisors are Miss Thelma Albright and Miss Lucile Delano.

OFFICERS

| | |
|---|---|
| Elnora Anderson | *President* |
| Sarah Bobbitt . . | *Sec.-Treas.* |

# Queens Players

The Queens Players is a group composed of students in the Dramatic Arts Department, and is under the direction of Ethel M. King.

"Poise and Speech Through Acting," the purpose of the group, was attained this year in the major productions; "Letters to Lucerne," "Lady of the Market Place," and "Little Women."

MEMBERS

Sara Virginia Neill, Kathryn Loy, Betty Rideout, Alice Ross. Troyanne Freeland, Rue Guthrie, Jean Holmes, Carolyn Chaney, Marcella Lenares, Ollie Meadows, Rose Tinder, LaRue Allison, Jean Noble, Nancy Bradford, Betty McGill.

# Benzene Ring

BENZENE RING—(Seated, l. to r.)—Sanford, Nisbet, and King. (Standing, l. to r.)—Graham, Bowman, Honeycutt, Fluck, Harms, Norman, Turner, and Blair.

The Benzene Ring was organized on the Queens campus in September, 1940. The purpose of the organization is to stimulate the interest of students in chemical research. Membership is limited to majors and minors in chemistry.

OFFICERS

| | |
|---|---|
| Helen Blair | *President* |
| Ruth King | *Vice-President* |
| Dorothy Harms | *Sec.-Treas.* |

# Home Economics Club

This club is composed of home economics students who wish to carry on extra-curricular activities in home economics. A Christmas party for the children from the Thompson Orphanage is sponsored annually.

HOME ECNOMICS CLUB—(First row, l. to r.)—Carter, Cook, Head, Scott, Edmonds, Anderson, Rambo. (Second row, l. to r.)—McCall, Wilson, Patterson, Williams, Sauls, Davis, Martin. (Third row, l. to r.)—Whitmire, Horne, McCall, Darbyshire, Wood, Mauldin. (Fourth row, l. to r.)—Watt, Honeycutt, Miller, Thompson, Swingle, Flowers, Benoit, Meadows.

WAR SERVICE COMMITTEE—(First row, l. to r.)—Hodges, Perry, and Darrow. (Second row, l. to r.)—Seaberg, Miller, Inglis, and Cross. (Third row, l. to r.)—Andrews, Rethlingshafer, Patton, Allison, Norman, Henry, Wilson, and Flowers

# WAR SERVICE COMMITTEE

REBECCA NICKLES
*Chairman*

This committee is in charge of all war activities on the campus. Every organization is represented in the group of girls that make up the committee. Miss Mary H. Inglis is the faculty advisor. Becky Nickles, representing Alpha Eta Sigma, S. C. A., and North Dormitory, is president. The committee, which is chosen by legislature at the beginning of the school year, includes the following girls: LaRue Allison, Carolyn Wilson, Thelma Martin, Lib Henry, and Jean Hester, representing the senior class and other campus organizations; Edna Adams and Betsy Hodges from the junior class, Libby Andrews, Estelle Darrow, and Mary Lee Flowers representing the sophomore class; and Ann Perry and Pat Patton from the freshman class.

At the beginning of the year the committee sponsored a contest between the five national sororities, the Athletic Association Council, Alpha Eta Sigma (the local sorority), and the Student Christian Association, to determine which group could sell the most war bonds and stamps. At the close of the contest it was announced that approximately $3,100 worth of bonds and stamps were sold, with Alpha Gamma Delta selling the most and Phi Mu coming in second.

In the Fourth War Loan Drive the students bought approximately $10,000 in bonds and stamps. The college bought $70,000 in bonds through the committee for the Queens College Development Program. During the drive the committee sponsored a quiz program and a band concert by the Morris Field Band. At this event Becky Nickles was crowned War Bond Queen.

The committee has done many things other than selling bonds and stamps on the campus this year. Among the undertakings are: Red Cross Drive, aid to the Needlework Guild Drive, canteen work, bandage rolling, paper salvage, sale of stamp corsages, smashing tin cans, and a first-aid course.

# Concert *and* Lecture Series

Dr. Delano
*Chairman*

PROGRAM

Edward Weeks
Carroll Glenn
William Hocking
Mady Christians
Nine O'Clock Opera
Company

# QUEENS BLUES

QUEENS BLUES—(Left row, top to bottom)—Redfern, Latham, Hamor, Duckworth, Carpenter, and Luck. (Middle row, top to bottom)—Potter, Crawford, Mason, Foglesong, and Darbyshire. Right row, top to bottom)—Warner, Turner, Ezell, Murray, Paschal.

The *Queens Blues* is a bi-monthly newspaper published by the junior class, with students from all classes composing the staff. As closely as possible, the *Blues* follows the pattern of a daily paper with news, editorial features, sports, and society sections. It serves as a medium through which interested students may gain journalistic experience and as a means of recording important campus events.

STAFF

| | |
|---|---|
| Claudia Paschal | *Editor-in-Chief* |
| Nadeene Darbyshire | *Business Manager* |
| Billie Luck | *Managing Editor* |
| Miss Virginia Smith | *Faculty Advisor* |

# QUEENS QUILL

The *Quill* is a magazine publication designed to present the best literary work done on the campus during the year and to encourage literary achievement among the students.

STAFF

| | | | |
|---|---|---|---|
| Jane King | *Editor-in-Chief* | Ann Grant | *Critic* |
| Betty McGill | *Assistant Editor* | Ann Perry | *Critic* |
| Scottie Nesbit | *Poetry Editor* | Dot Mauldin | *Business Manager* |
| Mary McGill | *Short Story Editor* | Betty Ann Gravatt | *Assist. Manager* |
| Catherine Prizer | *Art Editor* | Frances Bryan | *Asst. Manager* |
| Virginia Prunty | *Exchange Editor* | Miss Laura Tillett | *Faculty Advisor* |

(Left to right)—Nisbet, Priser, Perry, Mills, King, Prunty, Bryan, Helfrich, and McGill.

FRANZ RUMMEL
*Editor-in-Chief*

## EDITORIAL STAFF

| | |
|---|---|
| FRANZ RUMMEL | *Editor-in-Chief* |
| JOYCE CARPENTER | *Assistant Editor* |
| MARY TWISDALE | *Assistant Editor* |
| ELEANOR BIGGERS | *Literary Editor* |
| CAROL KERCHNER | *Art Editor* |
| LIB DAVIS | *Snapshot Editor* |
| FRANCES WELLS | *Snapshot Editor* |
| DORIS NUNN | *Sorority Editor* |
| VIRGINIA PRUNTY | *Organizations Editor* |
| HELEN BLAIR | *Senior Class Editor* |
| POLLY FOGLESONG | *Junior Class Editor* |
| BEVERLY PARKER | *Sophomore Class Editor* |
| AUGUSTA PHARR | *Freshman Class Editor* |

*The CO*

EDITORIAL STAFF OF CORONET—(Seated, l. to r.)—Kerchner, Foglesong, Rummel, Davis, Twisdale, and Smith. (Standing, l. to r.)—Eiggers, Pharr, and Blair.

BUSINESS STAFF OF CORONET—(Left to right)—Mason, Gardner, Redfern, Scarborough, Hodges, Coble, Bryan, Imbody, and Carpenter.

# RONET

## BUSINESS STAFF

| | |
|---|---|
| Beth McSwain | *Business Manager* |
| Betsy Hodges | *Associate Business Manager* |
| Frances Bryan | *Advertising Manager* |
| Toto Redfern | *Collection Manager* |
| Dot Harms | *Collection Manager* |
| Agnes Mason | Marjorie Imbody |
| Nancy Gardner | Sarah Coble |
| Martha Scarborough | |

The Coronet is a yearly publication which endeavors to depict the campus life of Queens College. The 1944 Coronet has done its best to do this for you. We sincerely hope that in years to come you will look at this book and recall some of your most pleasant memories of college life.

Beth McSwain
*Business Manager*

# ORCHESTRA

The college Symphony Orchestra is one of the musical organizations on the campus which is open to all students. It provides an opportunity for ensemble playing, creates an interest in music, and affords a profitable use of leisure time. It is under the direction of James Christian Pfohl.

The orchestra combines regularly with the Davidson and Catawba musicians to make the Queens-Davidson-Catawba Symphony, which gives several major concerts during the year.

The Queens-Davidson Little Symphony, a smaller selected group, frequently appears at various college and community functions.

# CHORAL CLUB

The Queens College Choral Club is an organization which brings together all members of the student body who have the desire and ability for ensemble singing. The Chapel Choir is a smaller group selected to sing responses and anthems at the chapel services throughout the year.

This year, under the direction of James Christian Pfohl and Grace Robinson, the Choral Club appeared publicly in *The Messiah*, and *The Blessed Damozel*.

# Alpha Eta Sigma

## OFFICERS

| | |
|---|---|
| Thelma Martin | *President* |
| Betty Schaaff | *Vice-President* |
| Doris Skirrow | *Secretary* |
| Rebecca Nickles | *Treasurer* |

Colors: *Blue and White*

Flower: *Carnation*

Founded — September, 1939

Queens College — Charlotte, N. C.

### Class of 1944

Thelma Martin

Louise Painter

### Class of 1945

Ruth King

Margaret Scott Nisbet

Betty Schaaff

Elsa Turner

### Class of 1946

Bradeene Blackmon

Rebecca Nickles

### Class of 1947

Bobbie Black

Mary Ann Bullock

Kitty Cooper

Millie Dobson

Margaret Hardwick

Elizabeth Helms

Jeanne Hudson

Fletcher McNeil

Virginia Niven

Louise Pigg

Jean Shuford

Doris Turner

Geneva Underwood

ALPHA ETA SIGMA—Black, Blackmon, Bullock, Cooper, Dobson, Hardwick, Helms, Hudson, King, Martin, McNeil, Nickles, Nisbet, Niven, Painter, Pigg, Schaaff, Shuford, Skirrow, D. Turner, E. Turner, Underwood.

# SOCIAL

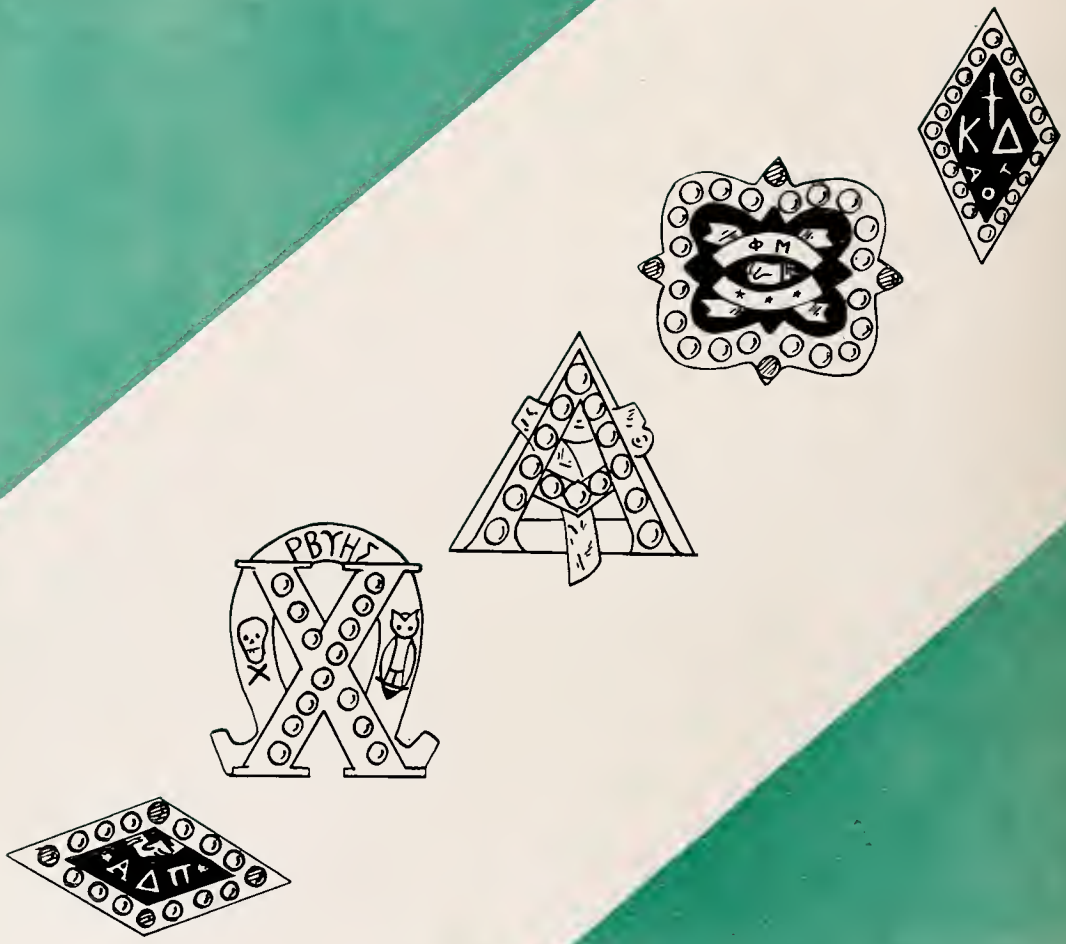


# SORORITIES

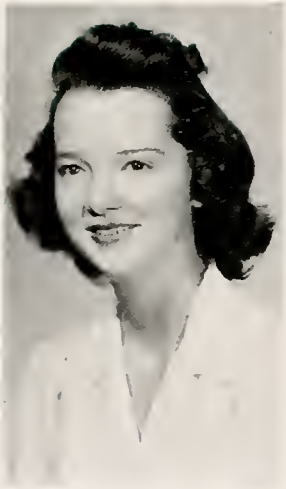

# THE PANHELLENIC COUNCIL

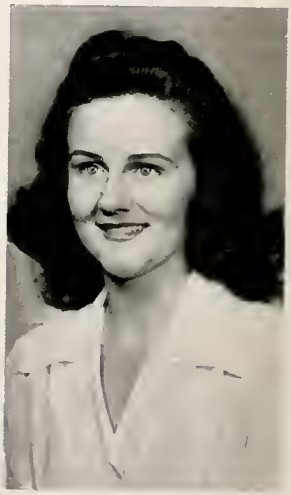

## OFFICERS

Elizabeth Porter ..... *President*
Betty Ann Gravatt ..... *Vice-President*
Libby Andrews ..... *Secretary*
Eleanor Biggers ..... *Treasurer*

Panhellenic Representatives

*Alpha Delta Pi*
Alice Aiken
Claudia Paschal

*Alpha Gamma Delta*
Franz Rummel
Annelle McCall

*Chi Omega*
Catherine Patterson
Betty Ann Gravatt

*Kappa Delta*
Charlotte Fair
Elizabeth Andrews

*Phi Mu*
Jean Hester
Eleanor Biggers

# PANHELLENIC COUNCIL

The Panhellenic Council is composed of the presidents of the five national social sororities on the campus and one elected representative from each sorority.

The duties of the organization include legislating and enforcing of laws related to inter-fraternity matters. The purpose is to maintain sorority life on a high plane and to encourage intellectual accomplishment and sound scholarship as well as to cooperate with the college administration in the maintenance of high social standards.

PAN HELLENIC COUNCIL—(First, l. to r.)—Rummel, McCall, and Hester. (Second row, l. to r.)—Andrews, Biggers, Porter, and Gravatt. (Third row, l. to r.)—Aiken, Paschal, Patterson, and Fair.

# Alpha Delta Pi

## OFFICERS

| | |
|---|---|
| Alice Aiken | *President* |
| Marie Crawford | *Vice-President* |
| Edna Adams | *Secretary* |
| Jane King | *Treasurer* |

Colors:
*Light Blue and White*

Flower:
*Violet*

Founded — May 15, 1851

Wesleyan College — Macon, Georgia

Motto:
*"We live for each other"*

## Class of 1944

Alice Aiken
Jean Brown
Marie Crawford
Dora Lybrand
Carolyn Wilson
Portia Vinson

## Class of 1945

Edna Adams
Betty Carter
Jane King
Claudia Paschal
Blanche Stevens
Joy Long
Mary Louise Whitmire

## Class of 1946

Francella Craven
Charlotte Hamor
Louise Wilson

## Class of 1947

Nancy Lea Brown
Jane Carter
Betty Helfrich
Becky Lyerly
Doris Nunn
Laura Martin
Mary Elizabeth Martin
Lucy Pate
Jeanne Throckmorton
Jane Williams
Elizabeth Young

PLEDGES—Gloria Deal, Ruth Harding, Nancy Stitt, Martha Ann Wheliss.

ALPHA DELTA PI—Adams, Aiken, J. Brown, N. Brown, B. Carter, J. Carter, Craven, Crawford, Deal, Hamor, Helfrich, King, Long, Lybrand, Lyerly, L. Martin, M. Martin, Nunn, Paschal, Pate, Stevens, Stitt, Throckmorton, Wheliss, Whitmire, Williams, C. Wilson, L. Wilson, Vinson, Young.

# Alpha Gamma Delta

## OFFICERS

| | |
|---|---|
| Elizabeth Porter | *President* |
| Annelle McCall | *Vice-President* |
| Miriam Smith | *Treasurer* |
| Helen Blair | *Secretary* |

Colors:
*Red, Buff, and Green*

Flowers:
*Red and Buff Roses*

Founded — May 30, 1930
Syracuse University — Syracuse, N. Y.

Motto: *Epsilon Pi*

## Class of 1944

Helen Blair
Kaye Safrit Cameron
Margaret Hendry
Mary Kate Kornegay
Elizabeth Porter
Franz Rummel
Laura Smith
Miriam Smith
Lucille Wayland
Whaley Weeks

## Class of 1945

Annelle McCall
Carol Kerchner

## Class of 1946

Mary Katherine Bain
Mary Frances Combs
Carolyn Corry
Helen Davis
Ellen Freeman
Emily Harton
Margaret Nell Harrill
Mary Ella Klutz
Lilyan Smith
Betty Starr
Kitty Crane
Jean Holmes

## Class of 1947

Sue Anderson
Peggy Jean Miller
Flora Ann Nowell
Anne Perry
Augusta Pharr
Nancy Womack

PLEDGES

Elnora Anderson
Melba Long Bailey
Martha Dixon
Virginia Jackson
Peggy Kimrey
Kathryn Lee
Anne McGirt

ALPHA GAMMA DELTA—E. Anderson, S. Anderson, Bailey, Bain, Blair, Combs, Corry, Crane, Davis, Dixon, Freeman, Harton, Harrill, Hendry, Holmes, Jackson, Kerchner, Kimrey, Klutz, Kornegay, Lee, McCall, McGirt, Miller, Nowell, Perry, Pharr, Porter, Rummel, L. Smith, L. R. Smith, M. Smith, Starr, Wayland, Weeks, Womack.

# Chi Omega

## OFFICERS

| | |
|---|---|
| Catherine Patterson | *President* |
| Betty Howard | *Vice-President* |
| Elizabeth Henry | *Secretary* |
| Betty Claywell | *Treasurer* |
| Betty Ann Gravatt | *Pledge Instructor* |

Colors: *Cardinal and Straw*

Flower: *White Carnation*

Founded — April 5, 1895

Open Motto: *Hellenic Culture and Christian Ideals.*

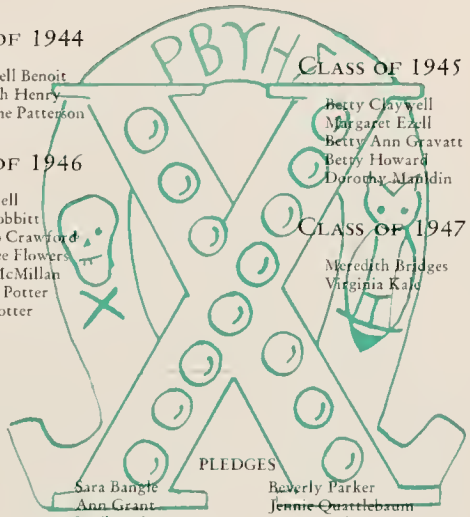


## Class of 1944

Peggy Bell Benoit
Elizabeth Henry
Catherine Patterson

## Class of 1945

Betty Claywell
Margaret Ezell
Betty Ann Gravatt
Betty Howard
Dorothy Mauldin

## Class of 1946

Elinor Bell
Sarah Bobbitt
Sarah Jo Crawford
Mary Lee Flowers
ReDel McMillan
Beatrice Potter
Helen Potter

## Class of 1947

Meredith Bridges
Virginia Kale

## PLEDGES

Sara Bangle
Ann Grant
Emily Labouisse
Marcella Linares
Isabelle McDonald
Beverly Parker
Jennie Quattlebaum
Anne Smith
Lois Wilson

CHI OMEGA—Bangle, Bell, Benoit, Bobbitt, Bridges, Claywell, Crawford, Ezelle, Flowers, Gravatt, Henry, Howard, Kale, Labouisse, Linares, Mauldin, McDowell, McMillan, Parker, Patterson, B. Potter, H. Potter, Quattlebaum, Smith, Wilson.

# Kappa Delta

OFFICERS

Charlotte Fair ..... *President*
Beth McSwain ..... *Vice-President*
Harriette Grice ..... *Secretary*
Virginia Falls ..... *Treasurer*

Colors:
*Olive Green and Pearl White*

Flower:
*White Rose*

Founded:
October 23, 1897 — Virginia State Normal

Motto: *Ta Kala Kiohomen*

## Class of 1944

Anne Hatcher
Beth McSwain
Virginia Falls

## Class of 1945

Nadeene Darbyshire
Gwendolyn Shiflet
Charlotte Fair

## Class of 1946

Martha Venning
Betty Lutz
Frances Wells
Mary Brown Craig
Elizabeth Andrews
Harriette Grice
Beth Deaton

## Class of 1947

Louise Johnson
Dorothy Rambo
Anne Youmans
Virginia Latham

## Pledges

Wilma Latta
Ruth Ewart
Catherine Patton
Betty Barber

KAPPA DELTA—Andrews, B. Barber, R. Barber, Craig, Darbyshire, Deaton, Ewart, Falls, Fair, Hatcher, Johnson, Latham, Latta, Lutz, McLaurin, McSwain, Patton, Rambo, Shiflet, Venning, Wells, Youmans.

# *Phi Mu*

## OFFICERS

| | |
|---|---|
| Jean Hester | *President* |
| Betsy Hodges | *Vice-President* |
| Marjorie Imbody | *Secretary* |
| Dorothy Harms | *Treasurer* |

Colors:
*Rose and White*

Flower:
*Enchantress Carnation*

Founded — March 4, 1852
Wesleyan College Macon, Georgia

Motto: *Les Soeurs Fideles*

## Class of 1945

Betty Barrentine
Frances Bryan
Joyce Carpenter
Frances Duckworth
Polly Foggleson
Betsy Hodges
Betty Kenyon
Agnes Mason
Ollie Meadows
Marie Sitton
Betty Lou Spears

## Class of 1944

LaRue Allison
Eleanor Biggers
Dorothy Harms
Jean Hester
Elnora Honeycutt
Marjorie Imbody
Martha Summerville

## Class of 1946

Barbara Cook
Billie Luck
Martha Thaxton
Rose Tinder
Betty Martin Williams

## Class of 1947

Betty Byers
Jean Dunbar
Nancy Gardner
Carolyn Keasler
Mary Jane King
Martha Scarborough
Virginia Scott
Shirley Warner
Elzena Widenhouse

PLEDGES

Mildred Flowers
Quincy Parrish
Helen Scholtz
Swatz Surber
Lois Todd

PHI MU—Allison, Bamford, Barrentine, Biggers, Bryan, Cook, Duckworth, Dunbar, Foglesong, Gardner, Harms, Hester, Hodges, Honeycutt, Imbody, Keasler, Kenyon, King, Luck, Mason, Parrish, Scarborough, Scholtz, Scott, Sitton, Spears, Surber, Thaxton, Tinder, Todd, Warner, Widenhouse, Williams.

# Features

## SENIOR PIN-UP BOYS

March 17, 1944

Miss Franz Rummel, Editor,
The Coronet, Queens College,
Charlotte, N. C

Dear Franz.

Don't think that you and your staff haven't handed this reporter her most difficult assignment to date, for you have. Lining up pin-up boys according to manly beauty would be a good test for the diplomatic corps. There should be sixteen first places.

I didn't even begin to know how to start. Some of the fellows I knew (the others I'd like to know), so I just decided to cast my votes for the photographers. There are girls at Queens who will disagree with me--perhaps even violently. But don't blame it on the judge, the photographer is the one to punish

This assignment has its advantages. In the annual I'll have sixteen men following me, which is something even on paper in these days of severe manpower shortage

Here they are

| | |
|---|---|
| 1. Frost | 9. Fazoro |
| 2. Diebro | 10. Benoit |
| 3. Rummel | 11. Whisnant |
| 4. Patterson | 12. Alexander |
| 5. Filler | 13. McClain |
| 6. Blandford | 14. Dickie |
| 7. Biggers | 15. Prunty |
| 8 McCorsley | 16. Haverty |

Freck

*as selected by*

# *Freck Sproles*

CAPT. WILLIAM N. FROST
*United States Army Air Force*

PVT. RICHARD DISBRO
*United States Army Paratroops*

LIEUT. REB N. RUMMEL
*United States Army Infantry*

SEAMAN 2/c VIRGIL PATTERSON
*United States Navy*

STAFF SGT. JOE FILLER
*United States Army Air Force*

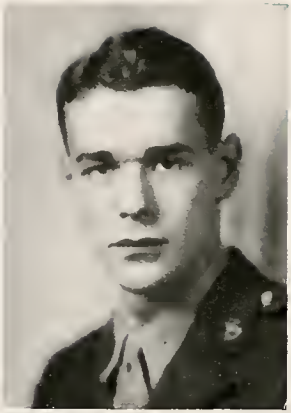

AIR CADET BILL BLANFORD
*United States Army Air Cadet Corps*

LIEUT. SHERRILL BIGGERS, CHAPLAIN
*United States Army*

AIR CADET BILL BENOIT
*United States Army Air Cadet Corps*

TECH SGT. JOSEPH FASANO
*United States Army Air Force*

LIEUT. GENE McCORSLEY
*United States Army Infantry*

PVT. RODNEY WHISNANT
*United States Marines*

LIEUT. BILL McLEAN
*United States Army Air Force*

PVT. BOB PRUNTY
*United States Army Armored Force*

SGT. WILLIS J. ALEXANDER
*United States Army Air Force*

PVT. WILLIAM DICKIE
*United States Army*

LIEUT. PATRICK HAVERTY
*United States Army Anti-Aircraft*

# May Day

*Jean Brown*

*MAY QUEEN*

*Eleanor Biggers*

*Maid-of-honor*

# *May*

LaRue Allison,

Wilson, Lybrand, Wayland, and McGill
Ezell, Whitmire, Barrentine, J. Carter, and Pound

McCall, Adams, Throckmorton,

# Court

*May Day Chairman*

Wilson, and B. Carter

Blackburn, Dent, Parrish, and Slicer
Falls, Pate, Patterson, Hodges, and Henry

# QUEENS COLLEGE

*With the Compliments and Appreciation of Your College*

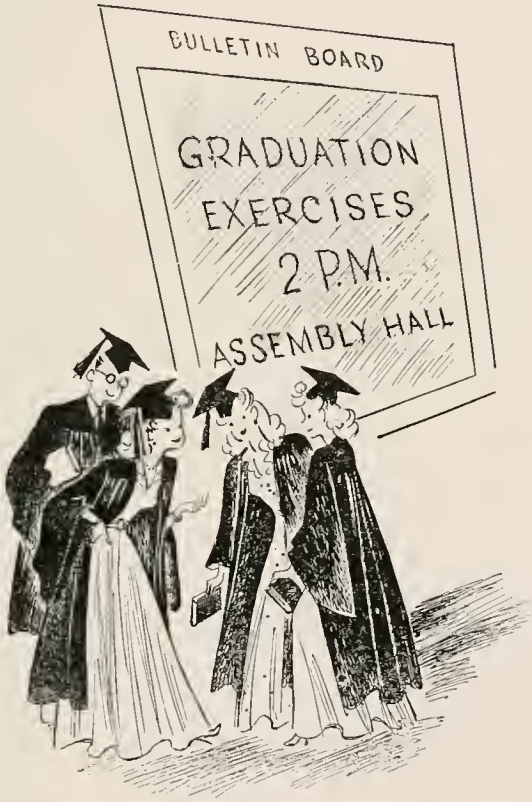


It's campus knowledge that IVEY'S is the "best-all-round" shopping center.

Ivey's
CHARLOTTE, N. C.

# COMPTOMETER SCHOOL

*Conducted by*

**W. R. Hollingsworth**

1209-10-11 INDEPENDENCE BLDG. PHONE 6733

# Congratulations!

In the lifetime of the Class of '44 Electric Service in the Piedmont Carolinas has greatly modified Industry, Commerce, Agriculture and the Home. Business initiative and scientific farming give promise of ever greater opportunities in the productive years ahead.

May each of you find a worthy place in the enterprising world of tomorow!

**DUKE POWER COMPANY**

*Compliments of*

HOTEL Wm. R. BARRINGER

*Smart Fashions in tune with the Modes of the Modern College Miss*

TATE-BROWN CO.

126 SOUTH TRYON ST.

**Thomas & Howard Co.**

*Wholesale Grocers*

413 S. College Street

**PYRAMID LIFE INSURNACE CO.**

*Home Office*

CHARLOTTE, N. C.

THE HOUSE of LANCE Charlotte N. C.

*This Seal Is Your Guarantee of Quality*

# *Lance, Inc.*

*Manufacturers*

PEANUT BUTTER SANDWICHES

BAKERS

BRANCH OFFICES

AND DISTRIBUTING WAREHOUSES

IN 22 STATES

# BIGGERS BROTHERS

*Wholesale Merchants*

Fruits, Produce, Butter, Eggs

Al Goodman
CHARLOTTE
fine shoes

**Carolina Transfer & Storage Co.**

MOVING—PACKING—STORING

1230 West Morehead
Charlotte 1, N. C.
Phone 5131

*Greetings*

QUEENS COLLEGE SENIORS, CLASS OF 1944

We extend congratulations and best wishes to you

Your diploma will have added value and your future will be made more secure if you continue your education with intensified business training.

You are cordially invited to investigate our superior advantages.

INDIVIDUAL INSTRUCTION
CONVENIENT LOCATION
APPROVED COURSES
HIGHEST TYPE STUDENTS

PERSONALIZED PROGRAM
COMPLETE EQUIPMENT
CAPABLE INSTRUCTORS
EXCELLENT REPUTATION

Fully accredited by
National Association of Accredited Commercial Schools

Member
N. C. Association of Business Schools
National Council of Business Schools

Call, write, or visit for complete information

**Carolina Business School**

*"The School That's Different"*
F. D. Tillotson, Pres. & Mgr.

Liberty Life Bldg. Phone 3-7738 Charlotte, N. C.

McALISTER CARSON, JR. HAL DEARMON

**McALISTER CARSON INSURANCE AGENCY**

SECOND FLOOR INDEPENDENCE BLDG. CHARLOTTE, N. C.

*All Forms of Insurance Except Life*

Representing stock insurance companies only, to provide sound protection for all customers.

*It Will Pay You to Pay Us to Pay Your Losses*

FRED McPHAIL HUGH HOUSER JACK DELLINGER

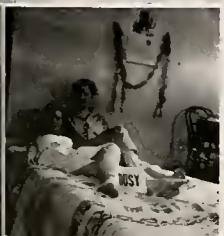

After your TUSSY home treatment, you look so glamorous, can you help it if he gets amorous?

Emulsified Cleansing Cream, cleanses and softens, $1*

Tussy Skin Lotion for a refreshed, sparkling-clear feeling, $1*

Tussy Rich Cream to smooth away that flaky-dry look, $1*

(*plus tax)

ECKERD'S

109 S. Tryon 128 N. Tryon

*Congratulations*
*To the Class of 1944*

**MODEL LAUNDRY**

*There's Beauty in Clean Clothes*

Phone 3-9011

*We specialize in clothes for the Miss for*

**Class Room**

**Campus**

**Evening**

**THE FRANKLIN SHOP**

110 West 5th St.
Charlotte, N. C.

*Insure with*
*Insurance Headquarters*

Thos Griffith, Pres.—Thomas C. Hayes, Vice-Pres.—T. Guion Griffith, Treas.

**THOMAS GRIFFITH & CO.**

*Insurance Headquarters*

CHARLOTTE 1, NORTH CAROLINA
226 South Tryon Street
PIEDMONT BUILDING

*Courtesy of*

THE CAROLINA IMPERIAL BROADWAY

STATE DILWORTH

THEATRES

**FAVELL'S SHOE SHOP**

115 East 5th Street

Telephone 4-1733

***Ratcliffe's Flowers Brighten The Hours***

**LOUIS G. RATCLIFFE, Inc.**

**431 S. Tryon Street**

**Charlotte, N. C.**

*There Is . . .*

*That Something Extra About*

Lucielle's

**Jr. miss**

Fashions

**LUCIELLE'S**

**— FOR ORIGINAL FASHIONS —**

***Tryon and Fifth Sts.***

It's been a real pleasure!

The personnel and representatives of the

Charlotte Engraving Co.

CHARLOTTE FISH & OYSTER CO.

★ ★

PIEDMONT
FIRE
INSURANCE
COMPANY

218 South Tryon
Charlotte, N. C.

★ ★

YELLOW
CAB
COMPANY

★ ★

DIAL 6161

CHARLOTTE LAUNDRY

Established 1830

116 EAST SECOND ST.

DIAL 3-5191

ERNEST ELLISON, INC.

R. E. Ellison L. R. Teal

*"Just Insurance"*

115 East Fourth Street

CHARLOTTE, N. C.

BUY WAR BONDS

FOR BUS TRANSPORTATION AT ITS BEST—

*ALWAYS*

GO TRAILWAYS

*Economical — Safe — Convenient Schedules*

QUEEN CITY TRAILWAYS

(Owned and Operated by Queen City Coach Company)

417 WEST FIFTH STREET CHARLOTTE, N. C.

*Eat Delicious Carolina Sandwiches*

**Carolina Sandwich Company**

Telephone 3-9816 1112 South Boulevard

JOHN M. LITTLE

JEWELRY
*and*
SILVERWARE

◆ ◆

221 North Tryon Street
Charlotte, N. C.

**Faul and Crymes Inc.**

*Sporting Goods*

213 South Tryon Street

**Pound & Moore**

COMPANY

*Office Supplies*

415 South Tryon Street

**Garibaldi & Bruns**

104 SOUTH TRYON STREET

*Leading Jewelers Since 1896*

# Fashions

for every walk
of your
college life

*We're in the know*
with clothes from the most comfy casuals to the most practical pretties to starlight sensations for your glamour hours.

**BELK BROS.**

SELF
A&P
SERVICE
SUPER MARKETS

Southern Dairies Ice Cream
Sealtest

Phone 3-11664

Charlotte, N. C.

*Congratulations*
*To the Class of* 1944

**MORRIS PLAN BANK**

South Tryon Street
Charlotte, N. C.

*Correct Telephone Usage Is An Asset to Good Business*

*Business Technique and Personality Development Stressed at King's Business College*

**COURSE OF STUDY**

**I**
Personality development as applied to salesmanship

**II**
Voice and diction technique

**III**
Posture as related to effective business and personality usage

**IV**
Telephone usage and office etiquette

**V**
Dress and grooming for the office

**VI**
Psychology and technique in handling people.

**VII**
Vocational guidance.

**"Prepare Now for a Post War Career"**

*Secretarial, Accounting, General Business Courses, for High School and College Graduates*

We invite you to avail yourself of our specialized service to prepare for a business career.

Write, phone, or call for a Free copy of our 1944 catalog explaining courses, position, opportunities, and reasonable tuition cost.

**KING'S BUSINESS COLLEGE**

*Fully Accredited by the National Association of Accredited Commercial Schools.*

MEET YOUR FRIENDS AT EFIRD'S

"Fashion at Its Best"

"Merchandise of Quality with Price"

THE HAPPY HUNTING GROUND OF EVERY COLLEGE MISS

Efird's
DEPARTMENT STORE
CHARLOTTE, N.C.

"The Friendly Store in a Friendly City"

ALL PICTURES IN THIS
ANNUAL

*By*

DUKE PHOTO
—CO.—

PORTRAITS AND ILLUSTRATIONS
IN BLACK AND WHITE

404 W. TRADE ST. DIAL 3-8230

*Printers of*

# THE 1944 CORONET

*Specialists in School and College Publications*

- ★ ADVERTISING MATERIAL
- ★ ART WORK and DESIGNING
- ★ ANNUALS
- ★ HANDBOOKS
- ★ NEWSPAPERS
- ★ OFFICE RECORDS
- ★ STATIONERY
- ★ YEARBOOKS

# NEWS PRINTING HOUSE

South Church Street (Charlotte News Bldg.) Dial 3-0303

Charlotte, North Carolina

## KALE-LAWING COMPANY

OFFICE OUTFITTERS *and* PRINTERS

227-229 SOUTH TRYON STREET PHONE 6185

CHARLOTTE, NORTH CAROLINA

# *Autographs*

# *Autographs*

# *Autographs*

QUEENS - EVERETT LIBRARY
5 0703 00163425 0